



Regain love in ending violence

Domestic violence is violent behavior with gradual and repeated characteristics. Early identification of an escalation in violence can prevent deadly incidents from taking place.

高雄市政府社會局
高雄市政府社會局
家庭暴力及性侵害防治中心

關心您

Domestic violence prevention service flowchart

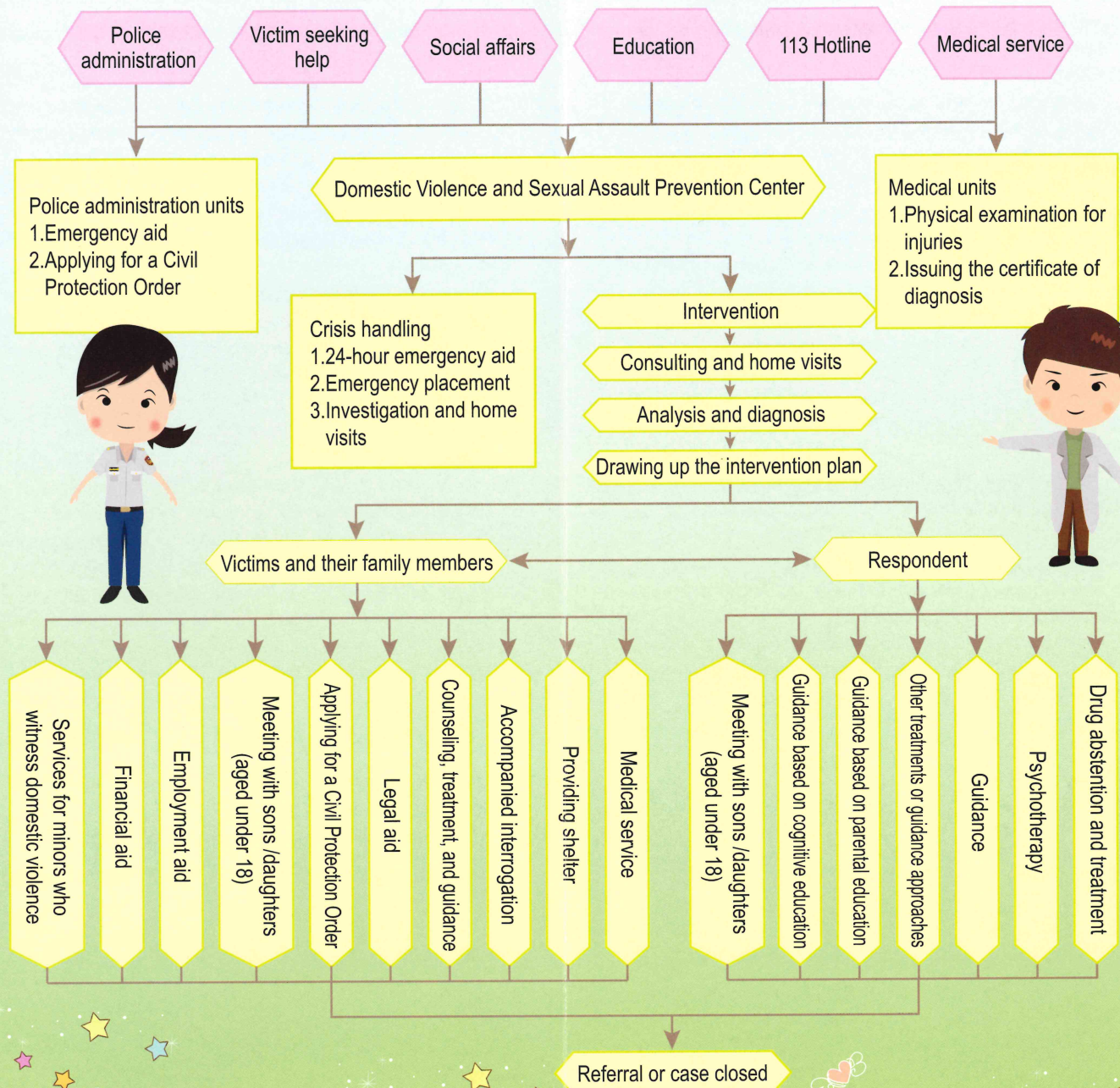

Domestic violence refers to the physical, mental, or economic harassment, control, coercion, or other unlawful harm caused by family members.

This service is aimed at family members and their children (aged under 18) as defined in Article 3 of the Domestic Violence Prevention Act. This includes:

1. A spouse or former spouse
2. Persons with an existing or former cohabitation relationship, a relationship between a parent and household members, or a relationship between household members
3. Persons with an existing or former relationship between lineal relatives by blood or lineal relatives by marriage
4. Persons with an existing or former relationship between collateral relatives by blood or collateral relatives by marriage within four degrees of kinship.

When a victim aged 16 or above suffers unlawful physical or mental abuse by a partner who they have not cohabited with but are deemed to have had a close social relationship with (based on their emotional or sexual behavior), stipulations in the Domestic Violence Prevention Act related to Civil Protection Orders may be used to request a protection order from the court.

Witnessed children are children and teenagers who have either seen or directly heard incidents of domestic violence taking place.

如何 **辨識** 目睹兒少

看見暴力
聽到施虐
感受恐懼

如何 **幫助** 目睹兒

察覺創傷
傾聽心聲
保護安全

Financial assistance for victims of domestic violence is processed in accordance with the Kaohsiung City Government's Regulations Governing Subsidies for Victims of Domestic Violence.

A. The assistance provides cover for:

1. Emergency living expenses
2. Medical expenses not covered by National Health Insurance, physical and mental treatments, counseling, and guidance
3. Court and lawyers' fees
4. Resettlement and rent
5. Children's living and childcare costs

B. The prerequisites for this assistance are:

Victims of domestic violence with a household registration in Kaohsiung City or non-nationals with an address registered in Kaohsiung City whose total family income and assets comply with the regulations set out in Paragraph 1, Article 4 of the Act of Assistance for Families in Hardship may apply for assistance in accordance with these regulations.

C. Please contact the assigned social worker.

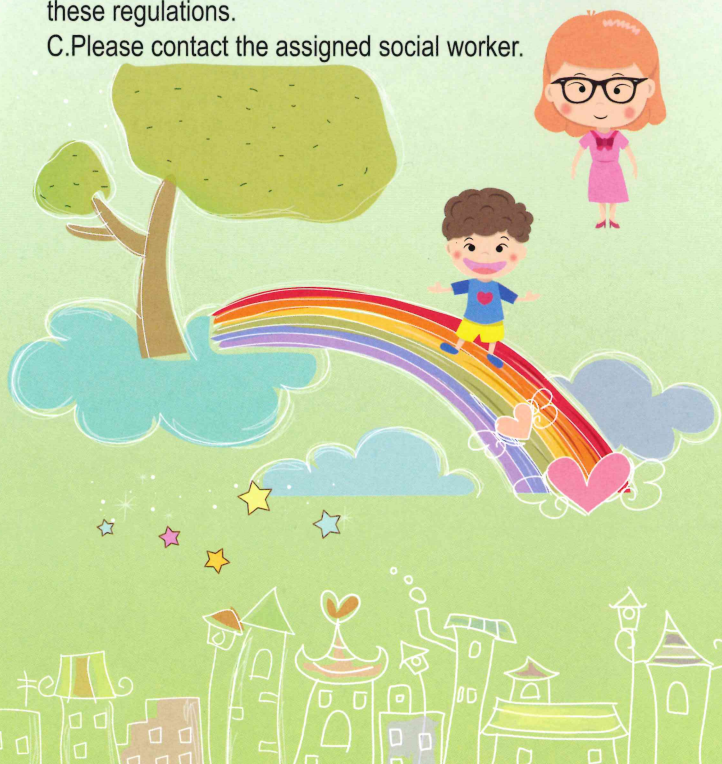

Domestic Violence and Sexual Assault Prevention Center, Social Affairs Bureau, Kaohsiung City Government

Address: 10F, No. 85, Mincyuan 1st Road, Lingya District, Kaohsiung City 80251, Taiwan (R.O.C.)

Tel: 07- 535-5920 / Fax: 07-335-7762

Website: <http://safesex.kcg.gov.tw/>

Facebook: <https://www.facebook.com/gao.jiafang/>

Report via E-care: <https://ecare.mohw.gov.tw/>



Website



Facebook

廣告

新住民發展基金 補助

(英文版)
105.11

Domestic Violence Prevention Service Centers and the Corresponding Districts

Domestic Violence and Sexual Assault Prevention Center, Kaohsiung City

Address: 10F, No. 85, Mincyuan 1st Road, Lingya District, Kaohsiung City 80251, Taiwan (R.O.C.)

Districts: Sanmin District, Cianjin District, Sinsing District, Lingya District, Gushan District, Yancheng District, and Cijin District

Tel: 07- 535-5920

Social Welfare Center, Western Kaohsiung (Located in Zuoying Social Welfare Center)

Social Affairs Bureau of Kaohsiung City Government

Zuoying Social Welfare Center

Address: No. 4, Shihjian Road, Zuoying District, Kaohsiung City 81346, Taiwan (R.O.C.)

Districts: Zuoying District, Nanzih District

Tel: 07- 585-2250 / 07- 585-5545

Social Welfare Center, Central Kaohsiung (Located in Cianjhen Social Welfare Center)

Social Affairs Bureau of Kaohsiung City Government

Cianjhen Social Welfare Center

Address: No. 115, Kangding Road, Cianjhen District, Kaohsiung City 80673, Taiwan (R.O.C.)

District: Cianjhen District

Tel: 07- 812-1470 / 07- 812-1462

Siaogang Social Welfare Center

Address: 5F, No. 369, Bosyue Road, Siaogang District, Kaohsiung City 81267, Taiwan (R.O.C.)

District: Siaogang District

Tel: 07- 801-6920 / 07- 801-6921

Social Welfare Center, Eastern Kaohsiung (Located in Cishan Social Welfare Center)

Social Affairs Bureau of Kaohsiung City Government

Cishan Social Welfare Center

Address: No. 199, Jhongjheng Road, Cishan District, Kaohsiung City 84251, Taiwan (R.O.C.)

Districts: Cishan District, Meinong District, Neimen District, Shanlin District, Taoyuan District, Liouguei District, Maolin District, Jiasian District, Namasia District

Tel: 07- 661-7464



Social Welfare Center, Southern Kaohsiung (Located in Renwu Social Welfare Center)

Social Affairs Bureau of Kaohsiung City Government
Renwu Social Welfare Center

Address: No. 776, Sec. 3, Shueiguan Road, Renwu District, Kaohsiung City 81461, Taiwan (R.O.C.)

Districts: Renwu District, Dashe District, Dashu District, Niaosong District

Tel: 07- 375-9595

Fongshan Social Welfare Center

Address: No. 23, Caogong Road, Fongshan District, Kaohsiung City 83064, Taiwan (R.O.C.)

District: Fongshan District

Tel: 07- 790-4173 / 07- 790-4174

Daliao Social Welfare Center

Address: 3F, No. 2-1, Lane 129, Jinsyue Road, Daliao District, Kaohsiung City 83154, Taiwan (R.O.C.)

Districts: Daliao District, Linyuan District

Tel: 07-781-3005

Social Welfare Center, Northern Kaohsiung (Located in Gangshan Social Welfare Center)

Social Affairs Bureau of Kaohsiung City Government
Gangshan Social Welfare Center

Address: No. 99, Jhuwei South Street, Gangshan District, Kaohsiung City 82061, Taiwan (R.O.C.)

Districts: Gangshan District, Lujhu District, Ciaotou District, Tianliao District, Yanchao District, Alian District

Tel: 07- 622-0733 / 07- 622-5599

Mitou Social Welfare Center

Address: No. 2, Alley 5, Lane 1, Jhonghua Road, Mitou District, Kaohsiung City 82743, Taiwan (R.O.C.)

Districts: Yong'an District, Hunei District, Zihguan District, Mitou District, Cieding District

Tel: 07- 610-8805 / 07- 610-8812 / 07- 610-8819

Kaohsiung Immigrant Women and Family Service Centers and the Corresponding Districts

Kaohsiung Immigrant Women and Family Service Center

Tel: 07-711-3133

Address: No. 5, Kaisyuan 2nd Road, Lingya District, Kaohsiung City

Districts: Zuoying District, Nanzih District, Sanmin District, Cianjin District, Sinsing District, Lingya District, Gushan District, Yancheng District, Cijin District, Cianjhen District, Siaogang District

Fongshan Immigrant Women and Family Service Center

Tel: 07- 719-1450

Address: No. 100, Dadong 2nd Road, Fongshan District, Kaohsiung City

Districts: Fongshan District, Daliao District, Linyuan District, Niaosong District, Renwu District, Dashu District, Dashe District

Gangshan Immigrant Women and Family Service Center

Tel: 07- 623-2132

Address: No. 99, Jhuwei South Street, Gangshan District, Kaohsiung City

Districts: Gangshan District, Ciaotou District, Yanchao District, Tianliao District, Zihguan District, Mitou District, Yong'an District, Lujhu District, Alian District, Hunei District, Cieding District

Cishan Immigrant Women and Family Service Center

Tel: 07- 662-7984

Address: No. 199, Jhongjheng Road, Meijhou Village, Cishan District, Kaohsiung City

Districts: Cishan District, Neimen District, Meinong District, Shanlin District, Jiasian District, Liouguei District, Sanmin District, Taoyuan District, Maolin District

Lujhu Immigrant Women and Family Service Center

Tel: 07- 696-2779 / 07- 696-1554

Address: No. 51, Jhongjheng Road, Lujhu District, Kaohsiung City

Districts: Hunei District, Yong'an District, Cieding District, Lujhu District, Alian District



What should I do when domestic violence occurs?

You should stay calm, protect yourself, shout for help, leave and seek assistance, file a report with the police, keep any evidence, and go to hospital for a physical examination.

What evidence of domestic violence can I collect?

Clothing which was ripped by your abuser, weapons used against you, photos of your injuries, injury reports, audio recordings, and witnesses of your abuse can all be used as evidence of abuse by your abuser.

How can I apply for a Civil Protection Order?

The following can help you to draw up a Civil Protection Order and submit it to the court:

- The Domestic Violence Service Center at the Kaohsiung City Juvenile and Family Court (Address: 1F, No. 89, Changshun Street, Nanzih District, Kaohsiung City. Tel: 07- 357-3511 ext. 295, 296)
- The family protection officer found at each branch of the Kaohsiung City Police Department
- The Domestic Violence and Sexual Assault Prevention Center, Kaohsiung City
- Any social services center provided by the Social Affairs Bureau of Kaohsiung City Government
- The websites of the Kaohsiung District Court or Judicial Yuan contain Civil Protection Order request forms which can be downloaded and completed.

Reminders for your own personal safety

A. When you still live with your abuser

1. Let a trusted family member, relative, or friend know about your situation.
2. Tell your older children to protect themselves and seek help from others when a serious incident takes place. Do not allow them to confront your abuser.
3. Teach your children how to call the police, and check that they know their correct home address and phone number. ☆

4. Place some money along with important documents and items in a safe place in your home (friends and relatives can also be entrusted to look after these) so that they can easily be taken with you in an emergency.

B. When you have decided to leave your abuser

1. Remember to take your ID card, National Health Insurance card, bank card, credit card, bank account passbook, stamp, money, cellphone, and any injury reports with you.
2. Make a note of your nearest police station and hospital.
3. You are entitled to go to a court, police station, or the Domestic Violence and Sexual Assault Prevention Center for help with applying for a Civil Protection Order.

C. When you have left your abuser or a Civil Protection Order has not been issued yet

1. Watch out for your personal safety and do not go alone when you need to speak to your abuser.
2. You have the right not to answer harassing phone calls. You may ask another person to answer on your behalf.
3. You are free to change your phone number at any time. You may also ask your friends and relatives to call the police on your behalf when they discover that your abuser is harassing or harming you again.
4. You can change the route you take on your way home from work.
5. You should be aware of who to contact when you are feeling down or are thinking of harming yourself.

D. When a Civil Protection Order is issued

1. After a Civil Protection Order is issued, you

should carry a copy with you at all times, or give a copy to your apartment's security staff, workplace security guard, children's school teachers, as well as your friends and relatives.

2. When your abuser violates the terms of the Civil Protection Order (e.g., by being violent, making harassing calls, or approaching your home), you should immediately dial 110 to call the police.
3. Give your friends and relatives a close-up photo of your abuser and ask them to remain vigilant.
4. When a court has ruled that your abuser may not see your household registration document or the school registration documents of your children, you should make sure that this is noted by the household registration office and school(s) as soon as possible. This will prevent your abuser from finding this information and the whereabouts of you and your children.

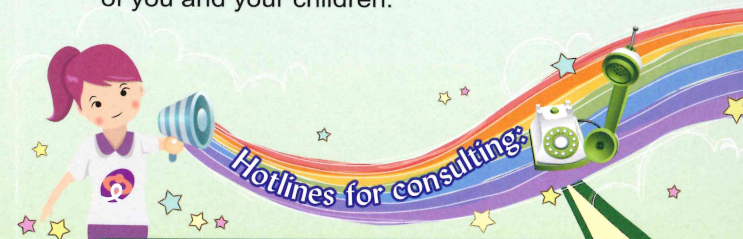

Emergency Aid:

110 (direct reporting line), 113 (national helpline)
Counseling Hotline for Kaohsiung Family Care:
07-535-0885

Male-care Hotline, Ministry of Health & Welfare:
0800-013999

Text Message Report Hotline for Hearing/Speech
Impaired People: 0911-510917

Consulting Hotline for National Family Education:
412-8185 (dial 02 first if using a cell phone)
Consulting Hotline for LGBT: 02-2392-1970,
07-281-1823

Hotline for Family Carers: 0800-507272 or
07-322-3839

Consulting Hotline for Immigrant-language
Service: 07-331-9992

Information for Foreigners in Taiwan:
0800-024-111